IB International Pty Ltd
PO Box 5481 Manly Qld 4179
Ph: 07 3348 8300 Fax: 07 3348 8900
Mob: 0408 379 619 Web: www.ibinternational.com.au

Senior

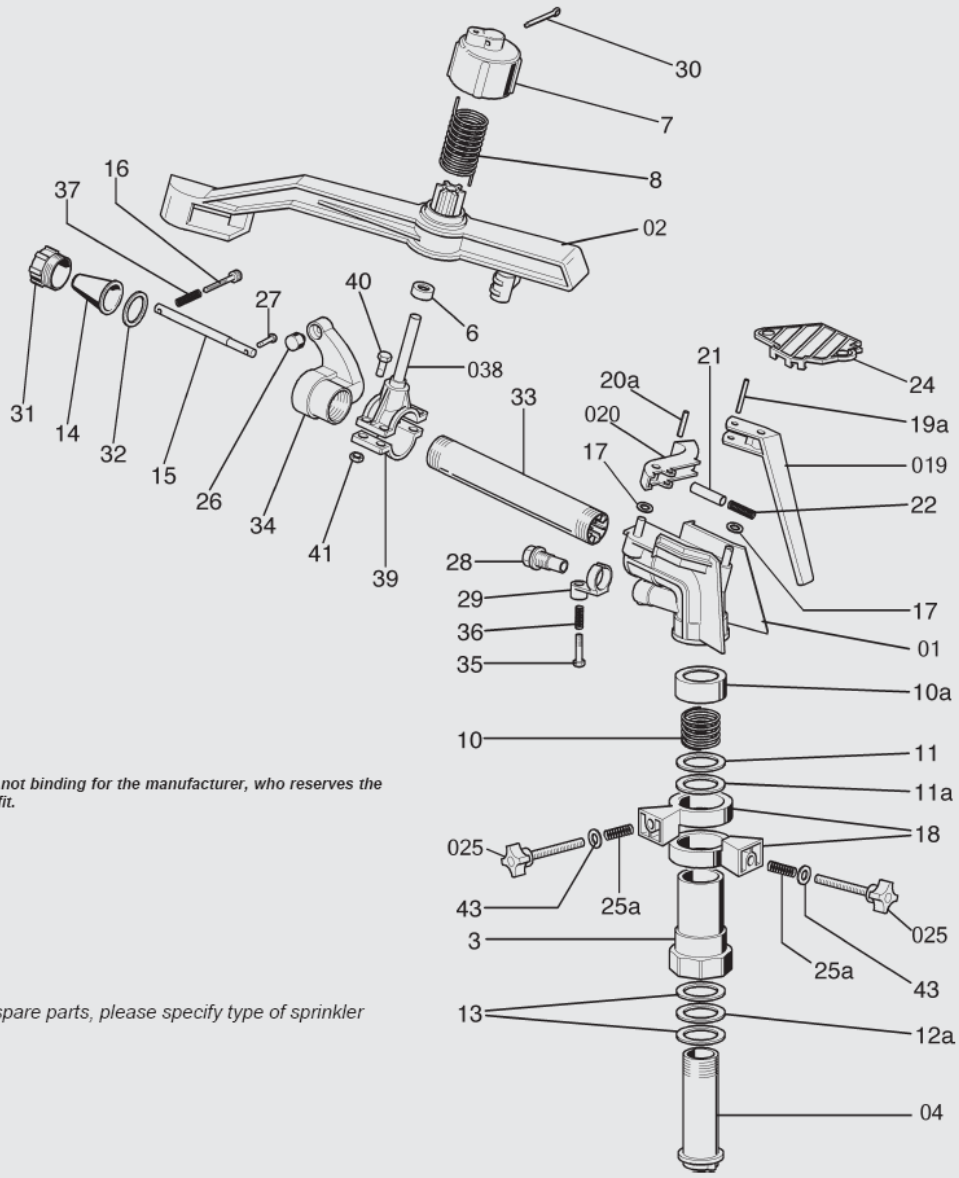

Data, weights and dimensions are not binding for the manufacturer, who reserves the right to bring changes as he sees fit.

Spare parts: *When ordering spare parts, please specify type of sprinkler and code number.*

Code	Fig No.	No.	Description	Code	Fig No.	No.	Description	Code	Fig No.	No.	Description
	01	1	Sprinkler Body		24	1	Inversion Lever Cover				
	02	1	Arm		025	2	Inversion Screw				
	2a	1	Bush		25a	2	Inversion Screw Spring				
	3	1	External Body		26	1	Knob				
	04	1	Complete Internal Body		27	1	Screw				
	6	1	Spacer		28	1	Secondary Nozzle				
	7	1	Spring Cap		029	1	Complete Secondary Jet				
	8	1	Spring		29	1	Secondary Jet Breaker				
	9	1	Bush		30	1	Cap Split Pin				
	10	1	Friction Spring		31	1	Nozzle Lock Ring				
	10a	1	Friction Spring Cover		32	1	Nozzle O-Ring				
	11	2	Vulk Washer		33	1	Principal Pipe				
	11a	2	Teflon Washer		34	1	Pipe Head				
	12a	2	Teflon Washer		35	1	Screw				
	13	2	Vulk Washer		36	1	Spring				
	13a	1	Rubber Washer		37	1	Spring				
	14	5	Nozzle		038	1	Central Clamp				
	015		Complete Principal Jet		39	1	Lower Clamp				
	15	1	Jet Breaker		40	4	Screw				
	16	1	Jet Breaker Screw		41	4	Nut				
	17	1	Washer		43	2	Washer				
	018		Complete Stopper Ring								
	18	2	Stopper Ring								
	019	1	Lever								
	19a	1	Pin For Lever								
	020	1	Hook Lever								
	20a	1	Pin For Hook Lever								
	21	1	Spring House								
	22	1	Inversion Spring								